

# **INITIAL RECEIPT**

**United States Department of the Interior**  
**Bureau of Land Management**  
 DIV OF LANDS, MINRLS & ENERGY  
 ONE N CENTRAL AVE  
 PHOENIX, AZ 85004 -4427  
 Phone: 602-417-9200

Receipt	
No:	4740668

<b>Transaction #:</b> 4866718
<b>Date of Transaction:</b> 05/29/2020
CUSTOMER:
SOUTHWEST EXPLORATION GROUP LLC 580 S PROSPECTORS RD APACHE JUNCTION, AZ 85119-8828 US

LINE #	QTY	DESCRIPTION	REMARKS	UNIT PRICE	TOTAL
1	4.00	LOCATABLE MINERALS / MINING CLAIMS-NEW, UNADJUD, ONE OR MORE AUTH NOS / NEW MINING CLAIM PROCESSING FEE CASES: AMC460406/\$20.00, AMC460407/\$20.00, AMC460408/\$20.00, AMC460409/\$20.00		- n/a -	80.00
2	4.00	LOCATABLE MINERALS / MINING CLAIMS-NEW, UNADJUD, ONE OR MORE AUTH NOS / NEW MINING CLAIMS LOCATION FEE CASES: AMC460406/\$40.00, AMC460407/\$40.00, AMC460408/\$40.00, AMC460409/\$40.00		- n/a -	160.00
3	4.00	LOCATABLE MINERALS / MINING CLAIMS-NEW, UNADJUD, ONE OR MORE AUTH NOS / NEW MINING CLAIMS MAINTENANCE FEE CASES: AMC460406/\$165.00, AMC460407/\$165.00, AMC460408/\$165.00, AMC460409/\$165.00		- n/a -	660.00
<b>TOTAL:</b>					<b>\$900.00</b>

PAYMENT INFORMATION			
1	<b>AMOUNT:</b>	900.00	<b>POSTMARKED:</b> N/A
	<b>TYPE:</b>	CHECK	<b>RECEIVED:</b> 05/29/2020
	<b>CHECK NO:</b>	1178	
	<b>NAME:</b>	SOUTHWEST EXPLORATION GROUP LLC 7834 E CANNON DR SCOTTSDALE AZ 85258 US	

**INTERED**  
 JUL 09 2020  
 BY: *WC*

REMARKS

This receipt was generated by the automated BLM Collections and Billing System and is a paper representation of a portion of the official electronic record contained therein.

# **CORRESPONDENCE**

# **TRANSFERS**

**MAINTENANCE FEES**  
**WAIVERS**  
**POL/NOI**

# **MISCELLANEOUS**

Southwest Exploration Group LLC  
580 S Prospectors Rd  
Apache Junction, AZ 85119  
(480) 200-3516

[dan@southbranchresources.com](mailto:dan@southbranchresources.com)

May 21, 2020

Bureau of Land Management  
Arizona State Office  
One N Central Avenue, Suite 800  
Phoenix, AZ 85004

Dear Bureau of Land Management Personnel,

Please record the enclosed 4 mining claim location notices. Also enclosed is a check for \$900.00 to cover recording fees.

Thank you,



Daniel P. Laux  
Member  
Southwest Exploration Group LLC

PHOENIX, ARIZONA

2020 MAY 27 P 12:11

RECEIVED  
BLM AZ STATE OFFICE



**LOCATION NOTICES  
AMENDMENTS  
STATUS SHEET  
GEO REPORT/MTP**

# MINING CLAIM STATUS REPORT - Assessment Year 2020

Data Entered: 6/9/2020

MTP Checked By: TRU

GEO Checked By: TRU

LEAD SERIAL NUMBER: AMC 460406 thru AMC 460409

**NUMBER OF CLAIMS & TYPE:**

4 LODE  
\_\_\_\_ PLACER  
\_\_\_\_ ASSOCIATION PLACER  
\_\_\_\_ MILL SITE  
\_\_\_\_ TUNNEL SITE

**CHARGES:**

Processing Fee @ \$20 = \$ 80  
Location Fee @ \$40 = \$ 160  
Maintenance Fee @ \$165 = \$ 660  
Add'l Maint Fee for Assoc Placer = \$ \_\_\_\_\_  
**SUBTOTAL** \$ \_\_\_\_\_  
Other Fees \$ \_\_\_\_\_  
Other Fees \$ \_\_\_\_\_  
**TOTAL** \$ 900

TOTAL ACREAGE: \_\_\_\_\_ Per Claim  
(Placer Only)

NUMBER OF LOCATORS: \_\_\_\_\_

DOCUMENTS RECEIVED VIA: Over-the-Counter [ ] Mail [  ] **TIMELY FILED:** Yes [  ] No [ ]

LEGAL DESCRIPTION: T 5S R 26E SEC 7 18  
T \_\_\_\_\_ R \_\_\_\_\_ SEC \_\_\_\_\_  
T \_\_\_\_\_ R \_\_\_\_\_ SEC \_\_\_\_\_  
T \_\_\_\_\_ R \_\_\_\_\_ SEC \_\_\_\_\_  
T \_\_\_\_\_ R \_\_\_\_\_ SEC \_\_\_\_\_

BLM [ ] FOREST SERVICE [ ] \_\_\_\_\_ SUBJ TO PL 359: Yes [ ] No [ ]  
WILDERNESS AREA [ ] \_\_\_\_\_

SPLIT ESTATE: N/A [ ] SX [ ] PX [ ] OTHER [ ] \_\_\_\_\_  
SRHA [ ] Was proper Notice filed if located on SHRA Land? Yes [ ] No [ ]

**RECONVEYED MINERALS ON BLM LAND REQUIRE OPENING ORDER FROM 1944 TO 1993:**

Open to Entry On \_\_\_\_\_ N/A [ ]

COMMENTS/STATUS: VOID [ ] PARTIALLY VOID [ ] PVT MINERALS [ ] WITHDRAWN LANDS [ ]  
OTHER [ ] \_\_\_\_\_

[ ] Claimant acknowledges that portions of the following claim(s) site(s) may be void or voidable.

Printed Name of Claimant \_\_\_\_\_ Signature of Claimant \_\_\_\_\_

\*\*\*\*\*FINAL ADJUDICATION\*\*\*\*\*

DATE \_\_\_\_\_ INITIALS \_\_\_\_\_

AMC460406

**LOCATION NOTICE FOR LODE MINING CLAIM**

NOTICE IS HEREBY GIVEN that the **CS-94** lode mining claim has been located by **Southwest Exploration Group LLC**, 580 S. Prospectors Rd., Apache Junction, AZ 85119

The general course of this claim is **East-West** and it is situated in **Graham** County, Arizona. The claim is **1500** feet in length and **600** feet in width. This claim runs from the location monument on which this location notice is posted approximately **20** feet in a **East** direction to the **East** end line and **1480** feet in a **West** direction to the **West** end line. This claim is marked by six monuments, one at each corner and one at the center of each end line of the claim.

The location monument on which this notice is posted is situated within **Section 18, T5S, R26E**, Gila Salt River Base and Meridian, Arizona and this claim encompasses portions of the following quarter section(s): **NW1/4, section 18, T5S, R26E**, Gila Salt River Base Meridian, Arizona. The locality of this claim with reference to some natural object or permanent monument and additional information (if any) concerning its locality are as follows: Northeast corner of claim is **5604** feet **N16E** from Southwest corner of **section 18, T5S, R26E, GSRB&M**.

DATED AND POSTED on the ground this 13th day of May, 2020

Agent:

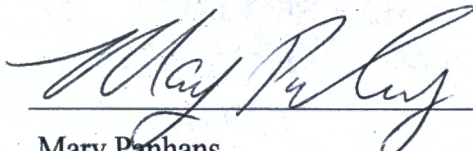
  
Mary Panhans

PHOENIX, ARIZONA

2020 MAY 21 P 12:11

RECEIVED  
BUREAU OF LANDS  
PHOENIX OFFICE

AHC460406



**MINING CLAIM MAP**

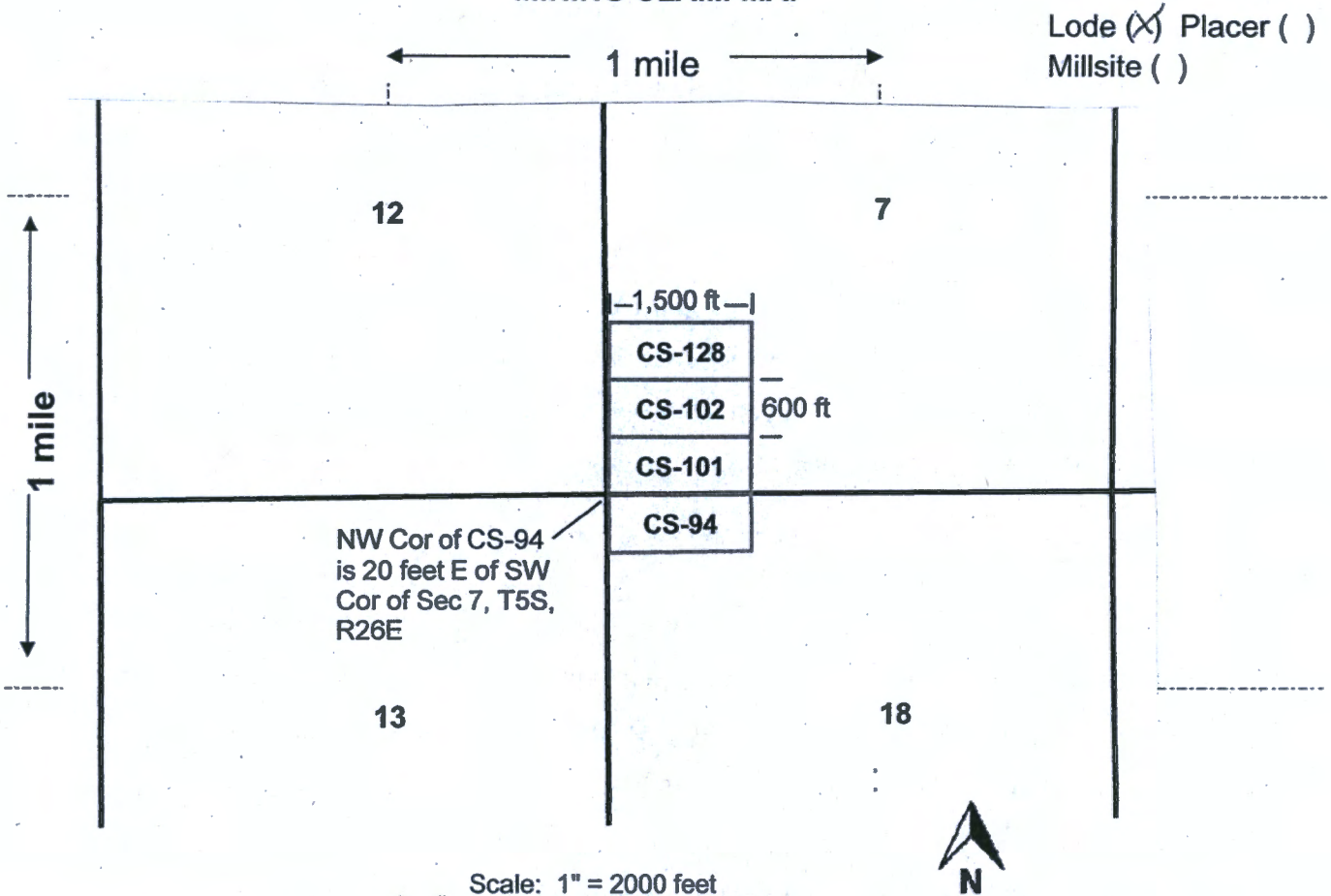

1. The above map depicts the CS-94 mining claim, which is located in Section (s) 18, Township 5 S, Range 26 E, Gila and Salt River Base and Meridian, Graham County, Arizona. Total claim acreage is 20.66

2. The type of corner and location monuments used are as follows: wood 2x2s with metal tags

3. The bearings and distances in degrees and feet between claim corners and to a public land survey monument are as depicted on the map.

4. If the claim is a placer or millsite claim with exterior limits conforming to legal subdivisions of the public survey, provide a legal description of the claim \_\_\_\_\_

**LOCATION NOTICE FOR LODE MINING CLAIM**

NOTICE IS HEREBY GIVEN that the **CS-101** lode mining claim has been located by **Southwest Exploration Group LLC**, 580 S. Prospectors Rd., Apache Junction, AZ 85119

The general course of this claim is **East-West** and it is situated in **Graham** County, Arizona. The claim is **1500** feet in length and **600** feet in width. This claim runs from the location monument on which this location notice is posted approximately **20** feet in a **East** direction to the **East** end line and **1480** feet in a **West** direction to the **West** end line. This claim is marked by six monuments, one at each corner and one at the center of each end line of the claim.

The location monument on which this notice is posted is situated within **Section 7, T5S, R26E**, Gila Salt River Base and Meridian, Arizona and this claim encompasses portions of the following quarter section(s): **SW1/4, section 7, T5S, R26E**, Gila Salt River Base Meridian, Arizona. The locality of this claim with reference to some natural object or permanent monument and additional information (if any) concerning its locality are as follows: Northeast corner of claim is **1660** feet **N69E** from Southwest corner of **section 7, T5S, R26E, GSRB&M**.

DATED AND POSTED on the ground this 13th day of May, 2020

Agent:

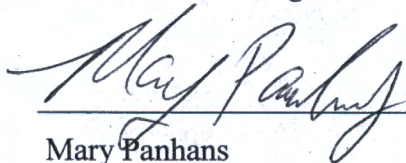
  
Mary Panhans

PHOENIX, ARIZONA

2020 MAY 27 P 2: 11

RECEIVED  
BIAVAZ STATE OFFICE

AMC460407

**MINING CLAIM MAP**

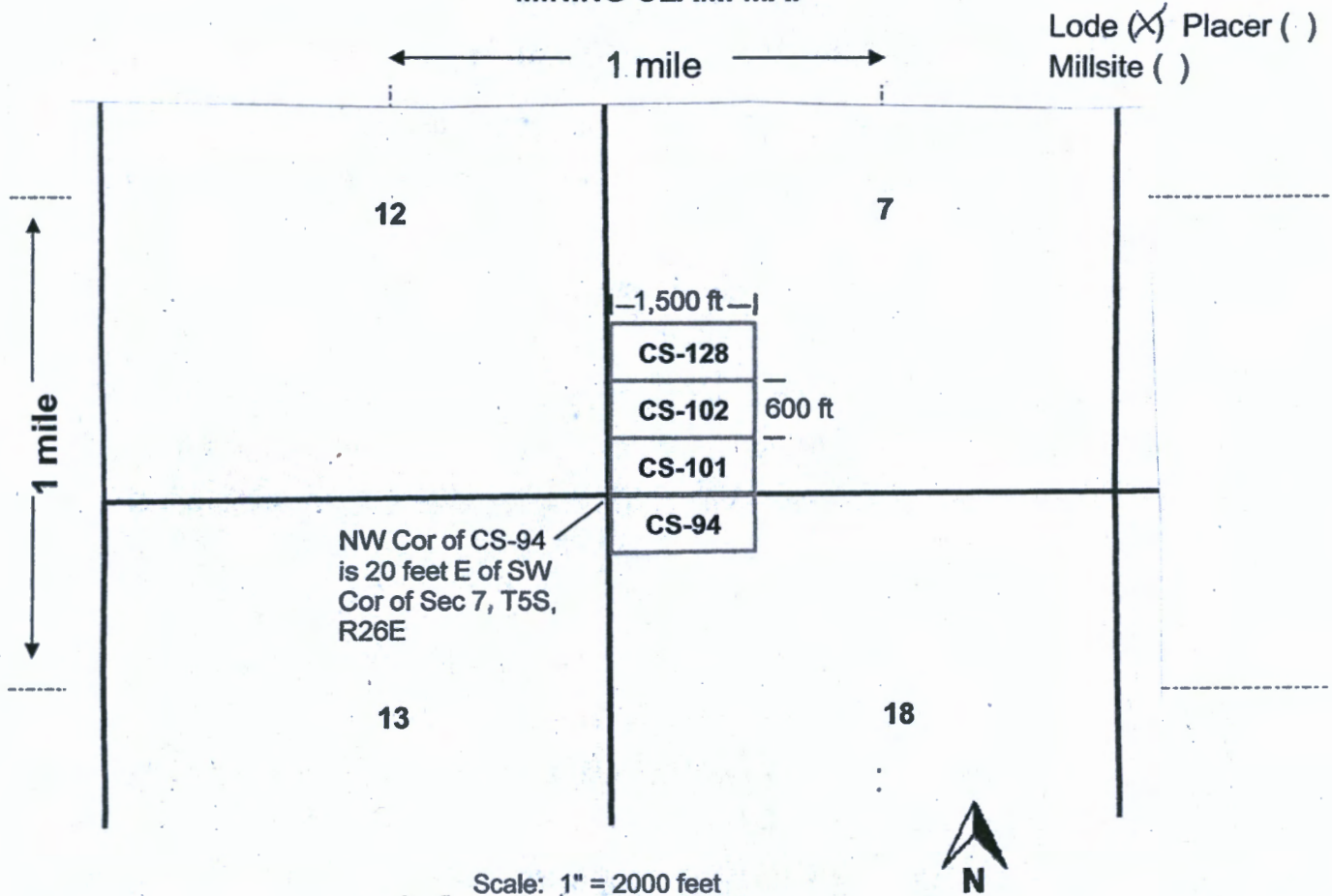

Scale: 1" = 2000 feet

- The above map depicts the CS-101 mining claim, which is located in Section (s) 7, Township 5 S, Range 26 E, Gila and Salt River Base and Meridian, Graham County, Arizona. Total claim acreage is 20.66
- The type of corner and location monuments used are as follows: wood 2x2s with metal tags
- The bearings and distances in degrees and feet between claim corners and to a public land survey monument are as depicted on the map.
- If the claim is a placer or millsite claim with exterior limits conforming to legal subdivisions of the public survey, provide a legal description of the claim \_\_\_\_\_

**Form MCF100a**  
Revised July 2014



**LOCATION NOTICE FOR LODE MINING CLAIM**

NOTICE IS HEREBY GIVEN that the **CS-102** lode mining claim has been located by **Southwest Exploration Group LLC**, 580 S. Prospectors Rd., Apache Junction, AZ 85119

The general course of this claim is **East-West** and it is situated in **Graham** County, Arizona. The claim is **1500** feet in length and **600** feet in width. This claim runs from the location monument on which this location notice is posted approximately **20** feet in a **East** direction to the **East** end line and **1480** feet in a **West** direction to the **West** end line. This claim is marked by six monuments, one at each corner and one at the center of each end line of the claim.

The location monument on which this notice is posted is situated within **Section 7, T5S, R26E**, Gila Salt River Base and Meridian, Arizona and this claim encompasses portions of the following quarter section(s): **SW1/4, section 7, T5S, R26E**, Gila Salt River Base Meridian, Arizona. The locality of this claim with reference to some natural object or permanent monument and additional information (if any) concerning its locality are as follows: Northeast corner of claim is **1958** feet **N52E** from Southwest corner of **section 7, T5S, R26E, GSRB&M**.

DATED AND POSTED on the ground this 13th day of May, 2020

Agent:

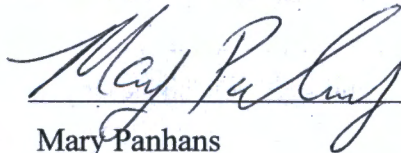
  
Mary Panhans

PHOENIX, ARIZONA

2020 MAY 21 P 12:11

RECEIVED  
BLM/AZ STAFF OFFICE

AMC460408

**MINING CLAIM MAP**

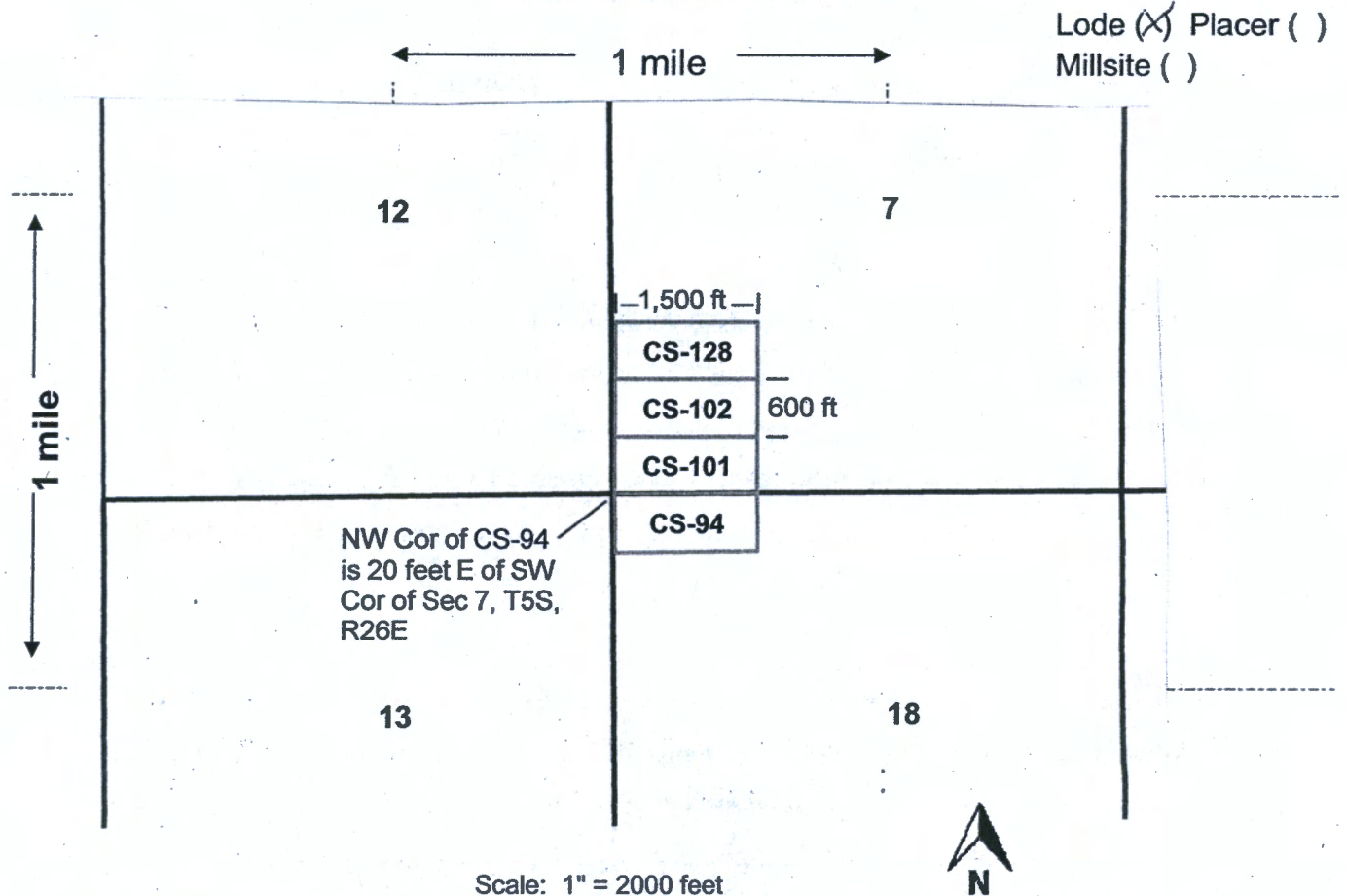

Lode (X) Placer ( )  
 Millsite ( )

Scale: 1" = 2000 feet

- The above map depicts the CS-102 mining claim, which is located in Section (s) 7, Township 5 S, Range 26 E, Gila and Salt River Base and Meridian, Graham County, Arizona. Total claim acreage is 20.66
- The type of corner and location monuments used are as follows: wood 2x2s with metal tags
- The bearings and distances in degrees and feet between claim corners and to a public land survey monument are as depicted on the map.
- If the claim is a placer or millsite claim with exterior limits conforming to legal subdivisions of the public survey, provide a legal description of the claim \_\_\_\_\_

**Form MCF100a**  
 Revised July 2014



**LOCATION NOTICE FOR LODE MINING CLAIM**

NOTICE IS HEREBY GIVEN that the **CS-128** lode mining claim has been located by **Southwest Exploration Group LLC**, 580 S. Prospectors Rd., Apache Junction, AZ 85119

The general course of this claim is **East-West** and it is situated in **Graham** County, Arizona. The claim is **1500** feet in length and **600** feet in width. This claim runs from the location monument on which this location notice is posted approximately **20** feet in a **East** direction to the **East** end line and **1480** feet in a **West** direction to the **West** end line. This claim is marked by six monuments, one at each corner and one at the center of each end line of the claim.

The location monument on which this notice is posted is situated within **Section 7, T5S, R26E**, Gila Salt River Base and Meridian, Arizona and this claim encompasses portions of the following quarter section(s): **SW1/4, section 7, T5S, R26E**, Gila Salt River Base Meridian, Arizona. The locality of this claim with reference to some natural object or permanent monument and additional information (if any) concerning its locality are as follows: Northeast corner of claim is **2365** feet **N41E** from Southwest corner of **section 7, T5S, R26E, GSRB&M**.

DATED AND POSTED on the ground this 13th day of May, 2020

Agent:

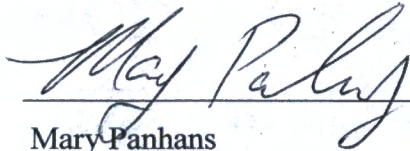
  
Mary Panhans

AMC460409

RECEIVED  
DEPT. OF STATE  
2020 MAY 27 P 12:14  
PHOENIX, ARIZONA

**MINING CLAIM MAP**

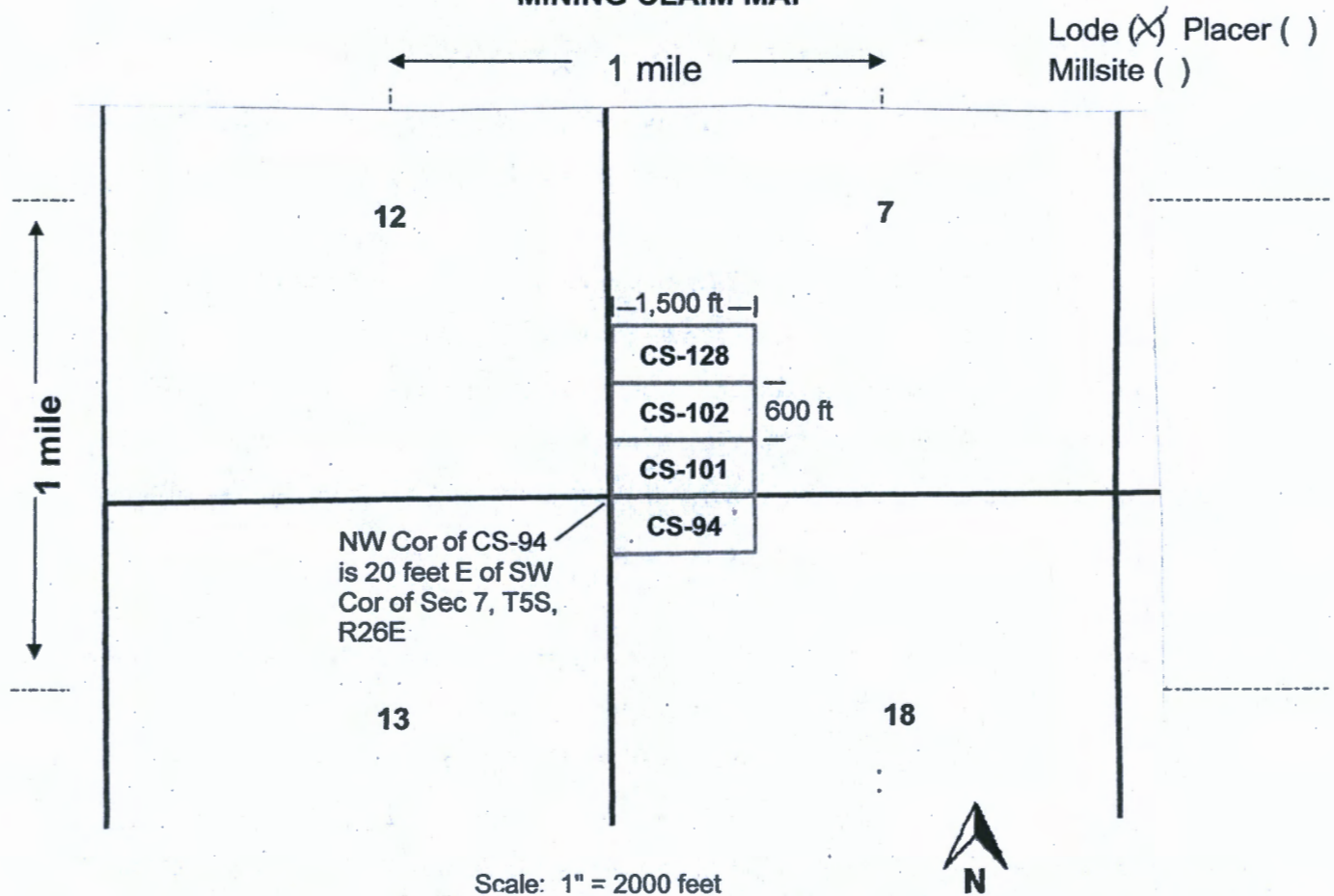

Lode (X) Placer ( )  
 Millsite ( )

Scale: 1" = 2000 feet

1. The above map depicts the CS-128 mining claim, which is located in Section (s) 7, Township 5 S, Range 26 E, Gila and Salt River Base and Meridian, Graham County, Arizona. Total claim acreage is 20.66

2. The type of corner and location monuments used are as follows: wood 2x2s with metal tags

3. The bearings and distances in degrees and feet between claim corners and to a public land survey monument are as depicted on the map.

4. If the claim is a placer or millsite claim with exterior limits conforming to legal subdivisions of the public survey, provide a legal description of the claim \_\_\_\_\_

LR2K Home CR-24 [ ] [ ]



# LR2000 Internal

## CR Geographic Report with Land

**Download User Guide (pdf)**

**Purpose:** This report produces a geographic listing of case information based on retrieval by Meridian/Township/Range. This report format will display the case type, case disposition, meridian, township, range, section, survey type, survey number, surface management agency, pending actions, serial number, and total case acres.

To refresh the query, do a **Ctrl-R**. It resets the page and clears any criteria fields that may have entries.



### No Results

The specified criteria didn't result in any data. This is often caused by applying filters and/or selection steps that are too restrictive or that contain incorrect values. Please check your analysis filters and selection steps, and try again. The filters or selection steps currently being applied are shown below.

### Filters

Disposition is equal to **AUTHORIZED, CANCELLED, EXPIRED, PENDING, REJECTED, RELINQUISHED, WITHDRAWN**  
**and** Meridian Township Range Section is equal to **14 0050S 0260E 007**  
**and** Admin State is equal to **AZ**

Return - Refresh



DEPARTMENT OF THE INTERIOR  
BUREAU OF LAND MANAGEMENT  
Case Recordation

**Geographic Report with Land**

Disposition is equal to **AUTHORIZED , CANCELLED , EXPIRED , PENDING , REJECTED , RELINQUISHED ,  
WITHDRAWN**

**and Meridian Township Range Section is equal to 14 0050S 0260E 018**

**and Admin State is equal to AZ**

DEPARTMENT OF THE INTERIOR  
BUREAU OF LAND MANAGEMENT  
Case Recordation  
Geographic Report with Land

Admin State: AZ  
Geo State: AZ  
Serial Number: AZA 038078

Total Case Acres: 0.600

Case type	Case Disp	Mer	Twp	Rng	Sec	Sur Type	Sur Nr	Suf	Subdivision	Pending Action
380913	PENDING	14	0050S	0260E	018	ALIQ			NWNW;	Y





CERTIFIED MAIL

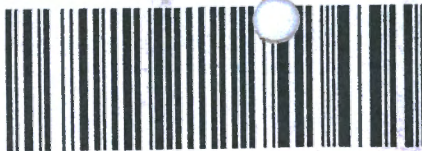

7017 1450 0001 3081 5892



1066



85004

U.S. POSTAGE PAID  
PM 1-Day  
APACHE JUNCTION, AZ  
85120  
MAY 21, 20  
AMOUNT

**\$13.90**

R2305K131314-19

**PRIORITY  
★ MAIL ★**

**POSTAL SERVICE®**

VISIT US AT [USPS.COM](http://USPS.COM)  
ORDER FREE SUPPLIES ONLINE

**FROM:**

Southwest Exploration Group LLC  
580 S Prospectors Rd  
Apache Jct AZ 85119

**TO:**

Bureau of Land Management  
AZ state office  
One N Central Ave, Suite 800  
Phoenix AZ 85004

Label 228, March 2016

FOR DOMESTIC AND INTERNATIONAL USE

BLM AZ STATE OFFICE

2020 MAY 27 P 12:11

PHOENIX, ARIZONA